

Abmessungen [mm]

igubal®-Federklappbolzen GEFM

| Bestellnummer | d1 h11 | d2 | a | b | c | l1 ±0,5 | l2 | l3 |
|---------------|-----------|----|-----|------|----|------------|----|------|
| GEFM-04 | 4 | 8 | 9,5 | 10,5 | 8 | 19 | 15 | 4,5 |
| GEFM-05 DIN | 5 | 9 | 12 | 13,5 | 8 | 23 | 19 | 5,5 |
| GEFM-05 | 5 | 10 | 14 | 15,5 | 8 | 27 | 23 | 6,5 |
| GEFM-06 | 6 | 10 | 14 | 15,5 | 8 | 27 | 23 | 6,5 |
| GEFM-08 | 8 | 14 | 19 | 21,0 | 11 | 35,5 | 30 | 8,0 |
| GEFM-10 | 10 | 18 | 23 | 25,5 | 14 | 45 | 38 | 10,0 |
| GEFM-12 | 12 | 20 | 28 | 31,0 | 16 | 53 | 45 | 12,0 |
| GEFM-16 | 16 | 26 | 36 | 40,0 | 22 | 73 | 62 | 16,0 |



Material

igumid G

▶ Seite 70.6

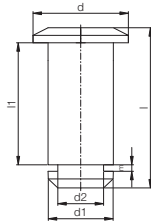

Abmessungen [mm]

igubal® GBM

| Bestellnummer | d1 | d2 | d | l | l1 | m | Clip |
|---------------|-------|------|-------|-------|-------|------|--------|
| GBM-04 | 4,00 | 3,2 | 7,00 | 12,50 | 8,00 | 1,05 | GSR-04 |
| GBM-05 | 5,00 | 4,0 | 8,00 | 16,50 | 12,00 | 1,15 | GSR-06 |
| GBM-05 DIN | 5,00 | 4,0 | 8,00 | 14,50 | 10,00 | 1,15 | GSR-06 |
| GBM-06 | 6,00 | 4,0 | 9,00 | 16,50 | 12,00 | 1,15 | GSR-06 |
| GBM-08 | 8,00 | 5,0 | 12,00 | 21,50 | 16,00 | 1,15 | GSR-08 |
| GBM-10 | 10,00 | 7,0 | 15,00 | 27,00 | 20,00 | 1,35 | GSR-10 |
| GBM-12 | 12,00 | 9,0 | 18,00 | 31,50 | 24,00 | 1,50 | GSR-12 |
| GBM-14 | 14,00 | 12,0 | 22,00 | 36,00 | 27,00 | 1,70 | GSR-16 |
| GBM-15 | 15,00 | 12,0 | 23,00 | 36,00 | 27,00 | 1,70 | GSR-16 |
| GBM-16 | 16,00 | 12,0 | 24,00 | 42,00 | 32,00 | 1,70 | GSR-16 |
| GBM-17 | 17,00 | 12,0 | 25,00 | 42,00 | 32,00 | 1,70 | GSR-16 |
| GBM-20 | 20,00 | 15,0 | 30,00 | 51,00 | 40,00 | 2,00 | GSR-20 |



Material

igumid G

▶ Seite 70.6

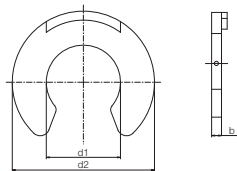

Abmessungen [mm]

igubal® GSR

| Bestellnummer | d1 | d2 | b |
|---------------|-------|------|------|
| GSR-04 | 3,20 | 7,0 | 1,00 |
| GSR-06 | 4,00 | 9,0 | 1,10 |
| GSR-08 | 5,00 | 11,0 | 1,10 |
| GSR-10 | 7,00 | 14,0 | 1,30 |
| GSR-12 | 9,00 | 18,5 | 1,40 |
| GSR-16 | 12,00 | 23,0 | 1,60 |
| GSR-20 | 15,00 | 28,0 | 1,90 |



Material

POM

▶ Seite 70.8

igubal®-Gabelköpfe
mm GEFM/GBM/GSR

Telefon (0 22 03) 96 49-145
Telefax (0 22 03) 96 49-334

